

FEBRUARY ROAD RUNNERS TRIP

The Road Runners invite you to the February 25th trip to the majestic Belle Meade Mansion in Nashville where history comes alive as you rediscover the heritage of Nashville. We will depart from the church at 9:00 am and return before 3:30 pm. Lunch will be dutch treat in Hillsboro Village. You may secure your spot on the bus by bringing the price of the trip \$10 (which includes your transportation and ticket into the Mansion) by the church office no later than Thursday February 18th.

SENIOR ADULT LUNCHEON

The Senior Adult Council invites you to come celebrate your birthday with a special "all birthdays" program for our Senior Adults on Thursday, February 18. We will gather for food at 12:00 noon followed by cake and ice cream as well as some wonderful surprises. You may make your reservation by signing up in your Sunday School class, at the welcome center in the Narthex, by calling the church office at 893-1322 or by emailing tperkins@fumcm.org.

FRIDAY MORNING BIBLE STUDY

All Women: You are invited to join us for a new session of Friday Morning Bible Study! We will be studying Beth Moore's new study on the Book of Revelation, **Here Now There Then**. Whether you're a Revelation scholar, studied a little or never at all, this study is an in-depth, but easy to understand study. It's a great time to jump into an often-intimidating Book to study alone. The study begins on Friday, February 12th and will meet for 11 weeks. Meeting time is from 9:30-11:30 in Room 112. Books will arrive at Lifeway the Friday or Monday before class as the study will be new to the stores (we preordered 25 so let the staff know you're with FUMC). Nursery is provided, but **please let us know if you will need nursery** so we can have adequate staff. Come and bring your friends, too! Call or email Charlotte Lynn with questions and/or to register for childcare: 907-5090 or bclynn@mindspring.com. We look forward to a great time together.

USHERS FOR MARCH

8:30 AM Traditional: Larry Lyon, Zane Cantrell, Robert Mifflin, Mike Rieben, David Dean, Blan Trollinger, Jerry Clark, Michael Hickerson

11:00 AM Traditional: John Sallee, Larry Robeson, Glenn & Joyce Cummings, Betty Fox, Jon Hickerson, Mark Johnson, Dean King, Steve Sanders, Todd Savage, Shawn Wright

8:30 AM Open Table: Robin Evans, Steve and Patty Gass, Russ Connelly

11:00 AM Open Table: Jack & Janice Welchance

Up and Coming @ FUMC

is published monthly by First United Methodist Church, 265 W. Thompson Lane, Murfreesboro, TN 37129.

PREACHING SCHEDULE

February 7

| | |
|------------------------------------|------------------|
| 8:30 am in the Family Life Center | Michael O'Bannon |
| 8:30 am in the Sanctuary | Tommy Perkins |
| 11:00 am in the Family Life Center | Miriam Seyler |
| 11:00 am in the Sanctuary | Michael O'Bannon |

February 14

| | |
|------------------------------------|------------------|
| 8:30 am in the Family Life Center | Miriam Seyler |
| 8:30 am in the Sanctuary | Michael O'Bannon |
| 11:00 am in the Family Life Center | Miriam Seyler |
| 11:00 am in the Sanctuary | Michael O'Bannon |

February 21

| | |
|------------------------------------|------------------|
| 8:30 am in the Family Life Center | Tommy Perkins |
| 8:30 am in the Sanctuary | Michael O'Bannon |
| 11:00 am in the Family Life Center | Tommy Perkins |
| 11:00 am in the Sanctuary | Michael O'Bannon |

February 28

| | |
|------------------------------------|------------------|
| 8:30 am in the Family Life Center | Michael O'Bannon |
| 8:30 am in the Sanctuary | Miriam Seyler |
| 11:00 am in the Family Life Center | Miriam Seyler |
| 11:00 am in the Sanctuary | Michael O'Bannon |

SNOW POLICY

Snow season is upon us, and it is important to have a policy for programming when the weather is threatening. Therefore, please make note of the following policy regarding inclement weather:

If the Rutherford County and/or Murfreesboro City Schools are closed because of inclement weather (snow, tornado, heavy rains, etc.) all church-sponsored programming at the church campus will be cancelled. This includes meetings, meals, choir rehearsals, and weeknight worship services. This does not include any programming by outside groups (e.g., AI-Anon, Community Bible Study, etc.). Sunday morning worship services will not be cancelled due to inclement weather. If anyone is in question, please call the church office (615-893-1322).

REGISTER NOW FOR 2010 WOMEN'S RETREAT

Be sure to mark the date for the upcoming Women's Retreat on February 19th - 21st. We will be going to Beersheba Springs with many special treats for all of you. The theme is "Loving Well" and we will be using a special Beth Moore study in a retreat format. That means a DVD session with Beth Moore and then a discussion group of the topic. She will present four different types of people in our lives and God wants us to love them all. Miriam will give us a special women's message on Sunday that you won't want to miss! The registration fee is \$115 (\$125 after Feb. 5) which includes four meals, your lodging (with a roommate), and your materials. You can sign up at the Retreat table in the Narthex or drop off your check with your registration form. If you have any questions, please do not hesitate to contact Pat McIntosh at 494-3822.

LOVE LIFT ME OUT OF THESE BLUES

A Sunday Afternoon Faith and Pop-Culture Study Begins February 14th

This Valentine's Day, an afternoon study of love, faith, hope, and U2 will begin. The study is entitled "Love Lift Me Out Of These Blues: Pursuing God with U2." We will meet in room 218 four consecutive Sundays from 2:30-4:00 pm concluding on March 7th. You are invited to join the Reverend Tommy Perkins in an exploration of scripture, Irish rock music, pop-culture, and faith. This study may contain offensive material. Child care will be provided. You may sign up at the Welcome Center on Sunday mornings or by emailing tperkins@fumcm.org or calling the church office no later than Thursday, February 11th. If you have any questions contact Tommy Perkins at 893-1322 ext 15.

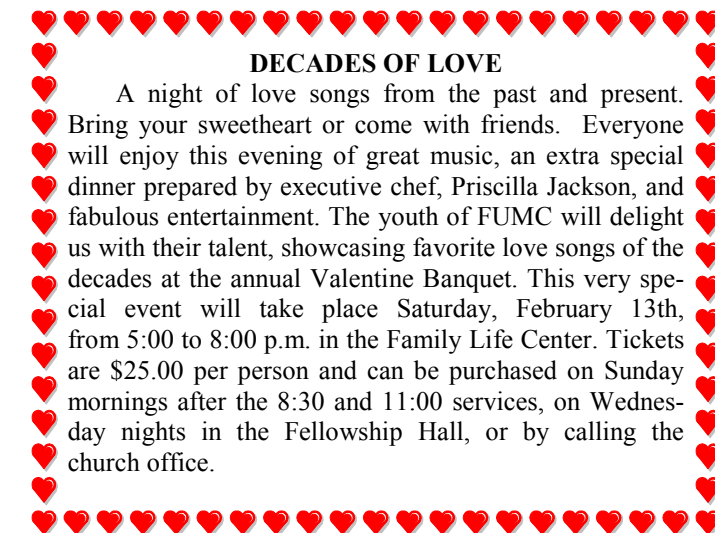

DECADES OF LOVE

A night of love songs from the past and present. Bring your sweetheart or come with friends. Everyone will enjoy this evening of great music, an extra special dinner prepared by executive chef, Priscilla Jackson, and fabulous entertainment. The youth of FUMC will delight us with their talent, showcasing favorite love songs of the decades at the annual Valentine Banquet. This very special event will take place Saturday, February 13th, from 5:00 to 8:00 p.m. in the Family Life Center. Tickets are \$25.00 per person and can be purchased on Sunday mornings after the 8:30 and 11:00 services, on Wednesday nights in the Fellowship Hall, or by calling the church office.

MEN'S MINISTRY CHILI DINNER

February 23rd - 6:00 PM

Guest Speaker - Jimmy Earle

(Blue Raider Hall of Fame coach and Athletic Director)

Testimony - Jamie Evans

Sign up sheets are in the Sunday School folders or call the church office to RSVP. The menu includes chili, cheesy cornbread and homemade dessert. Please don't miss out on this opportunity to hear some great words and fellowship with other men.

